Groovin' High

Trumpet/Tenor
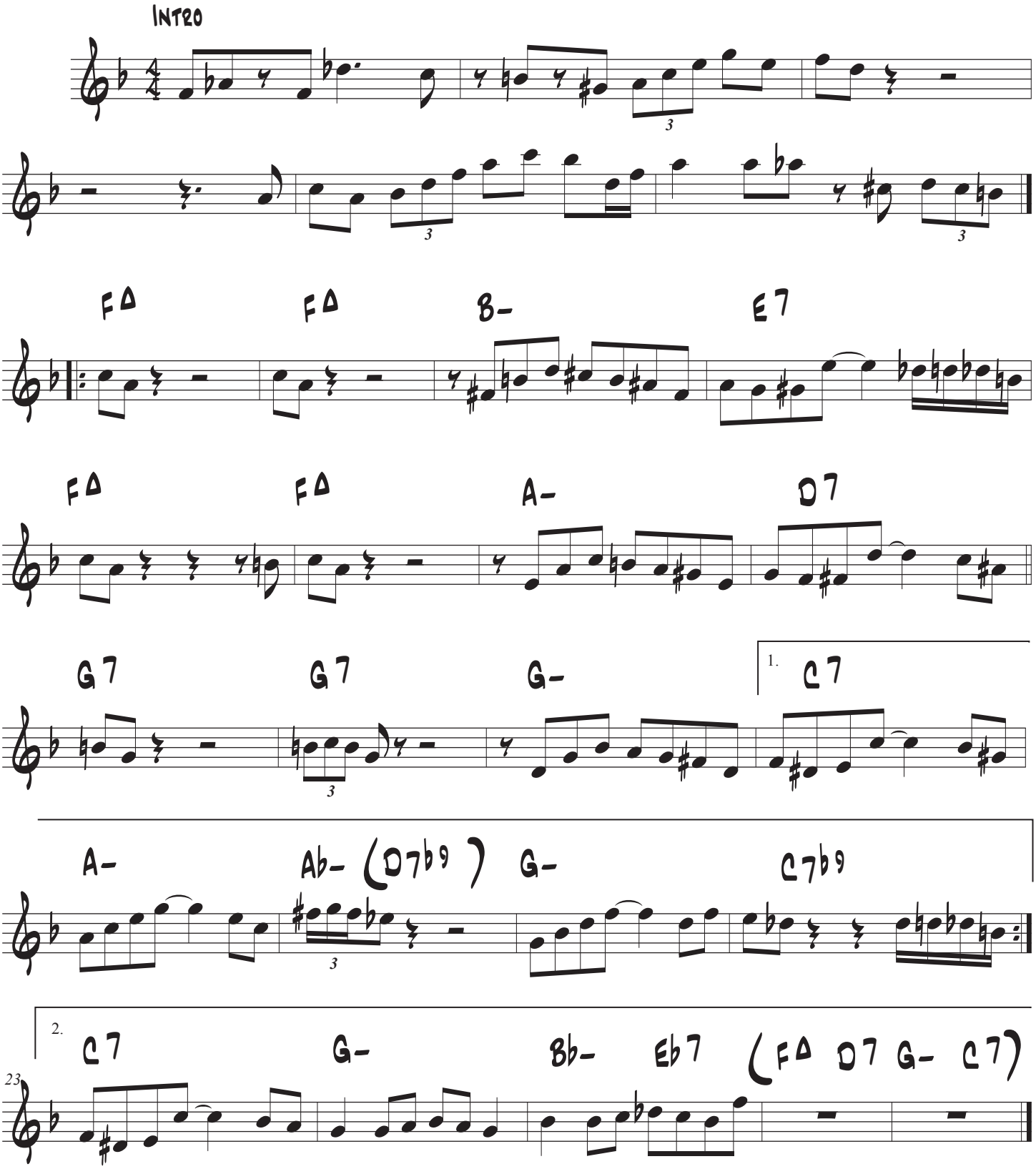
Dizzy Gillespie