Groovin' High

Alto/Baritone
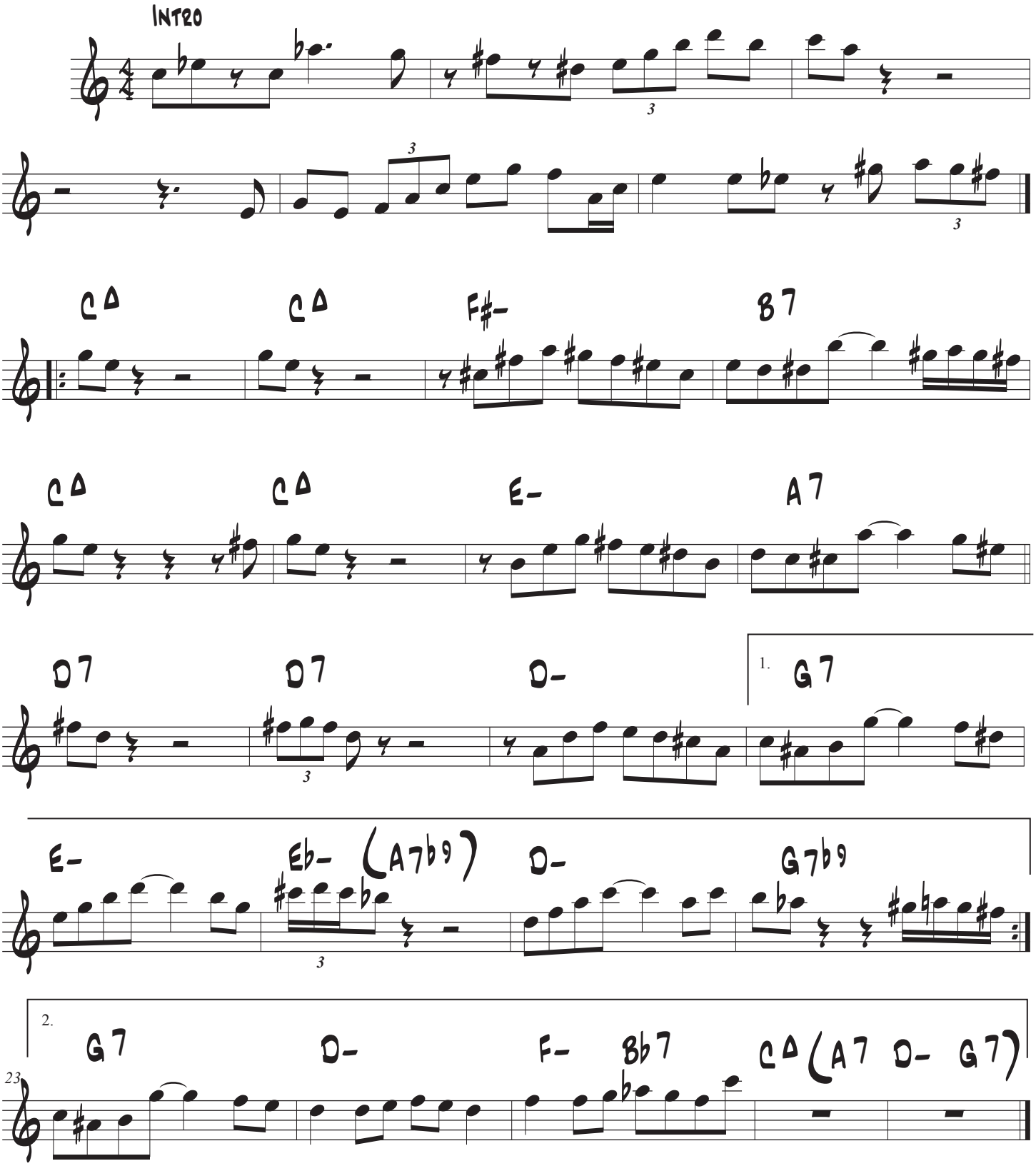
Dizzy Gillespie