Impressions
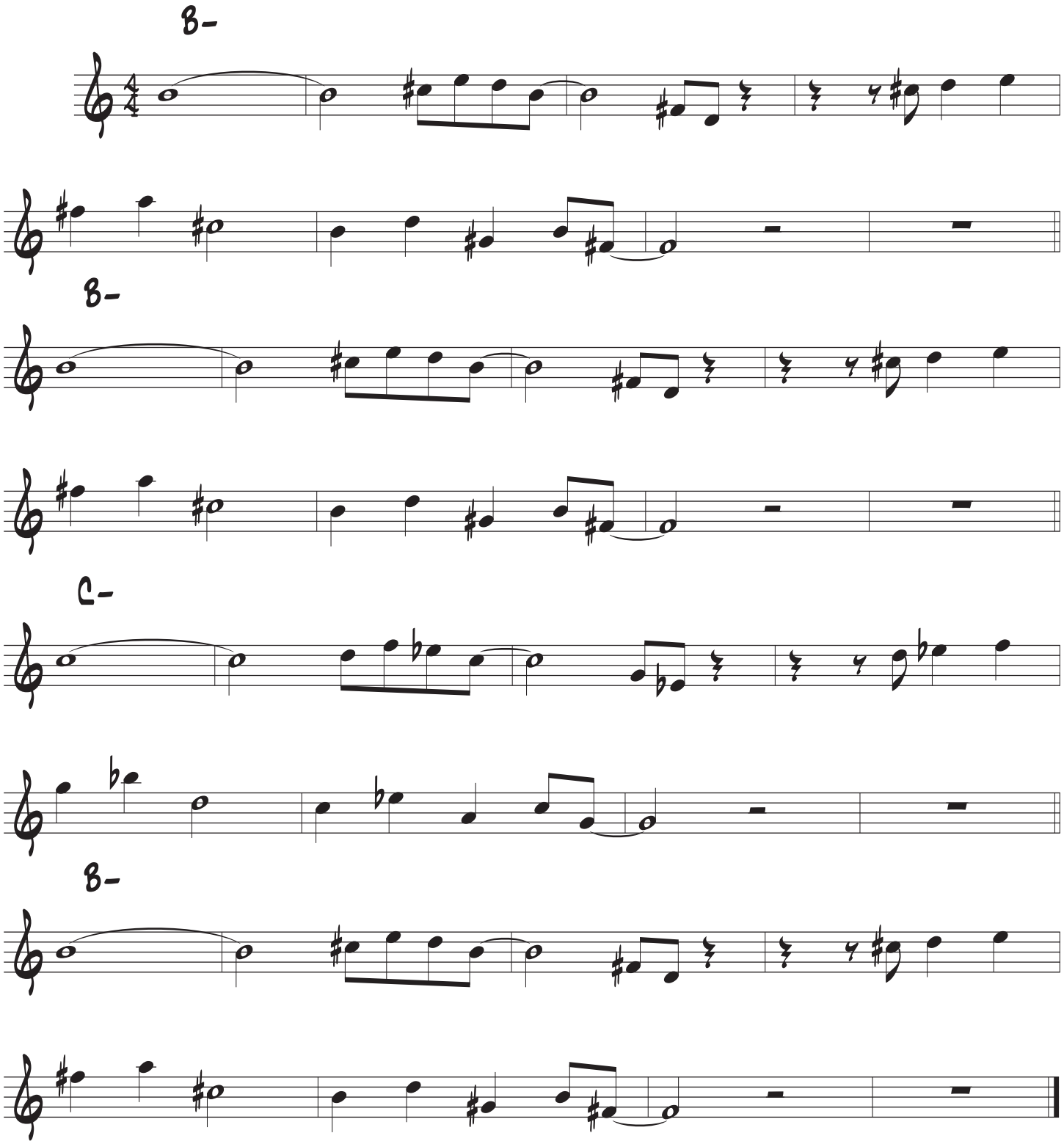
Alto/Baritone (Adapted) John Coltrane