Sunny

Alto/Bartione
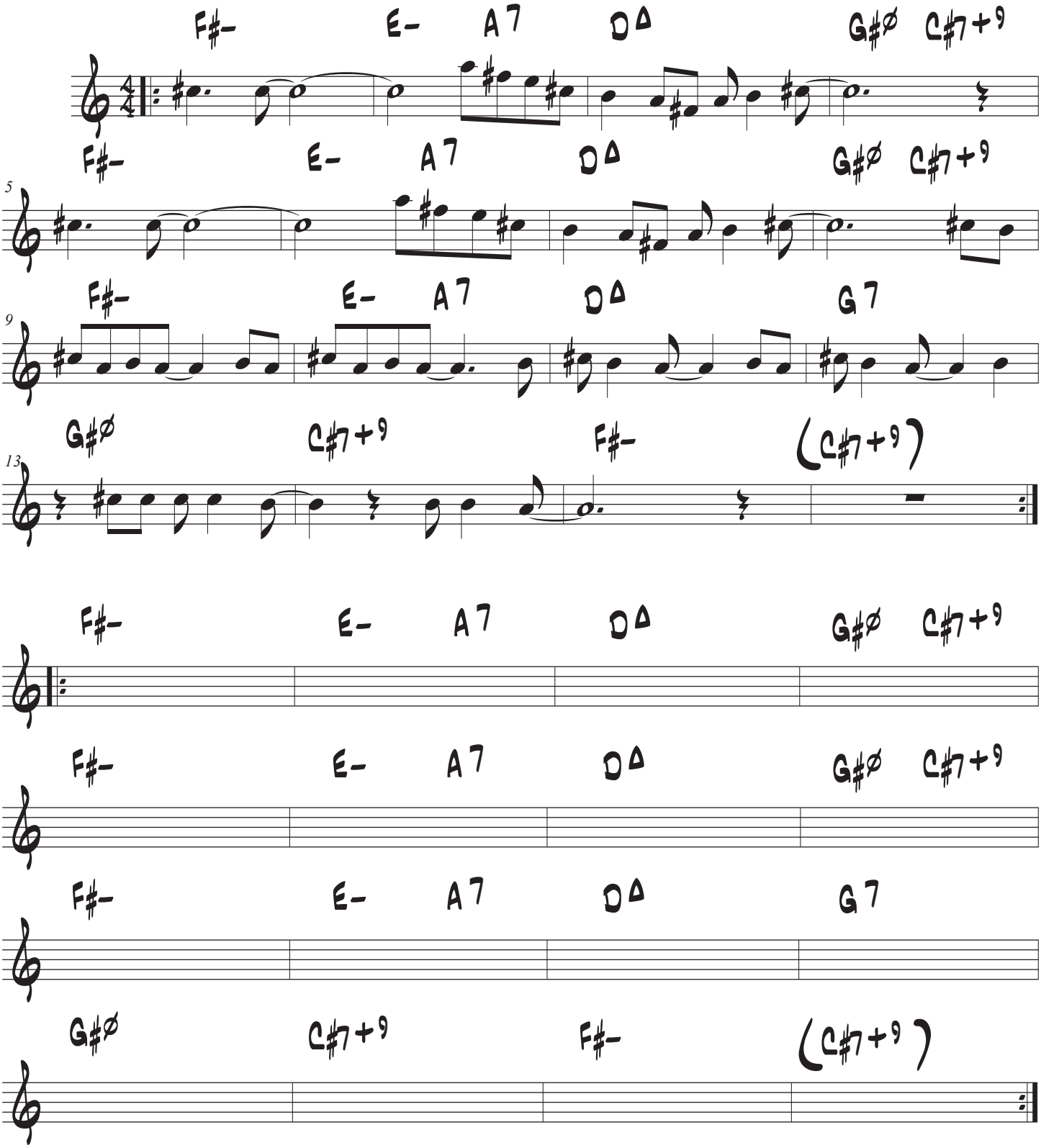
Bobby Hebb