Sunny

Bass Clef
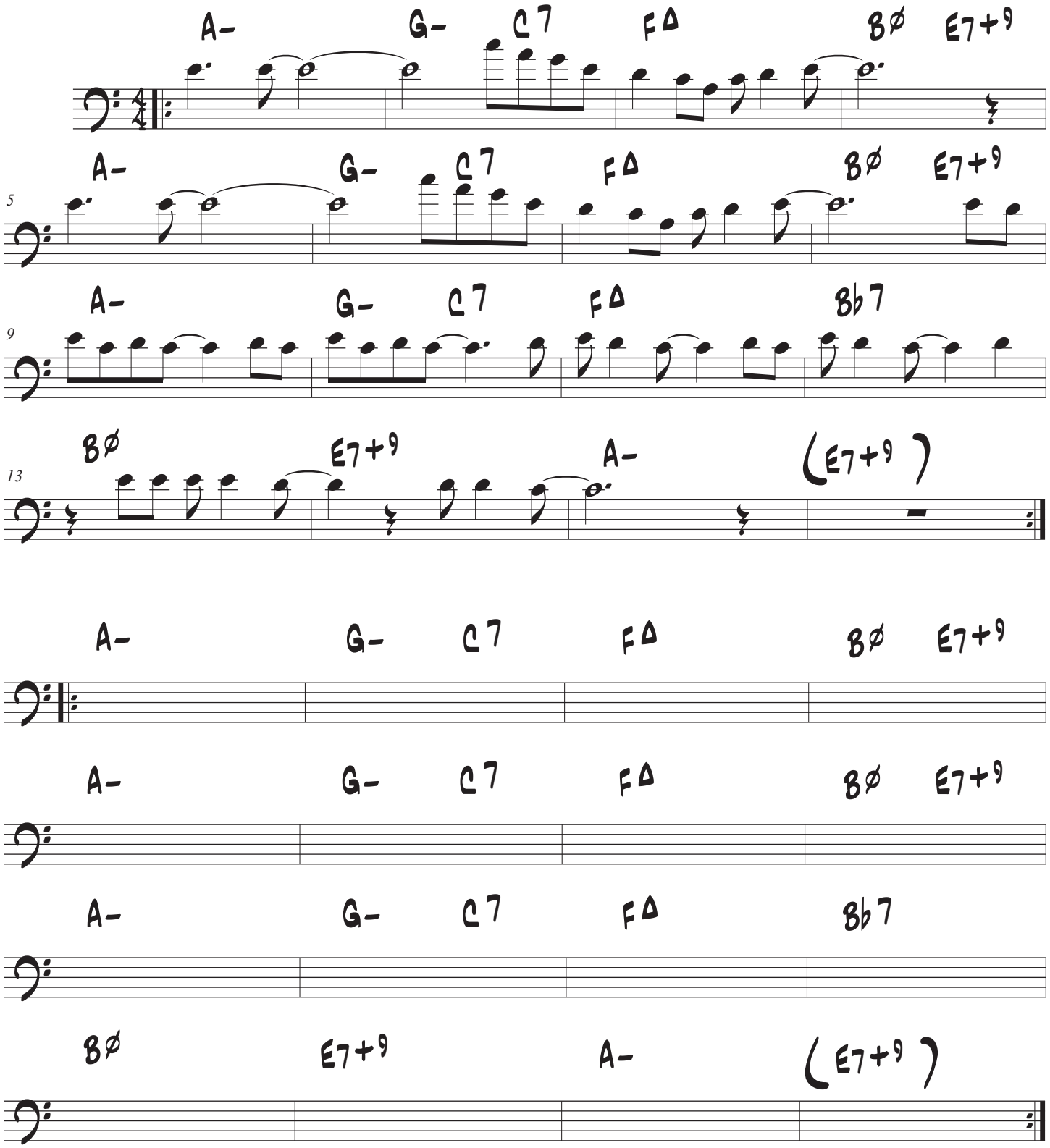
Bobby Hebb