Stars Fell On Alabama

Concert
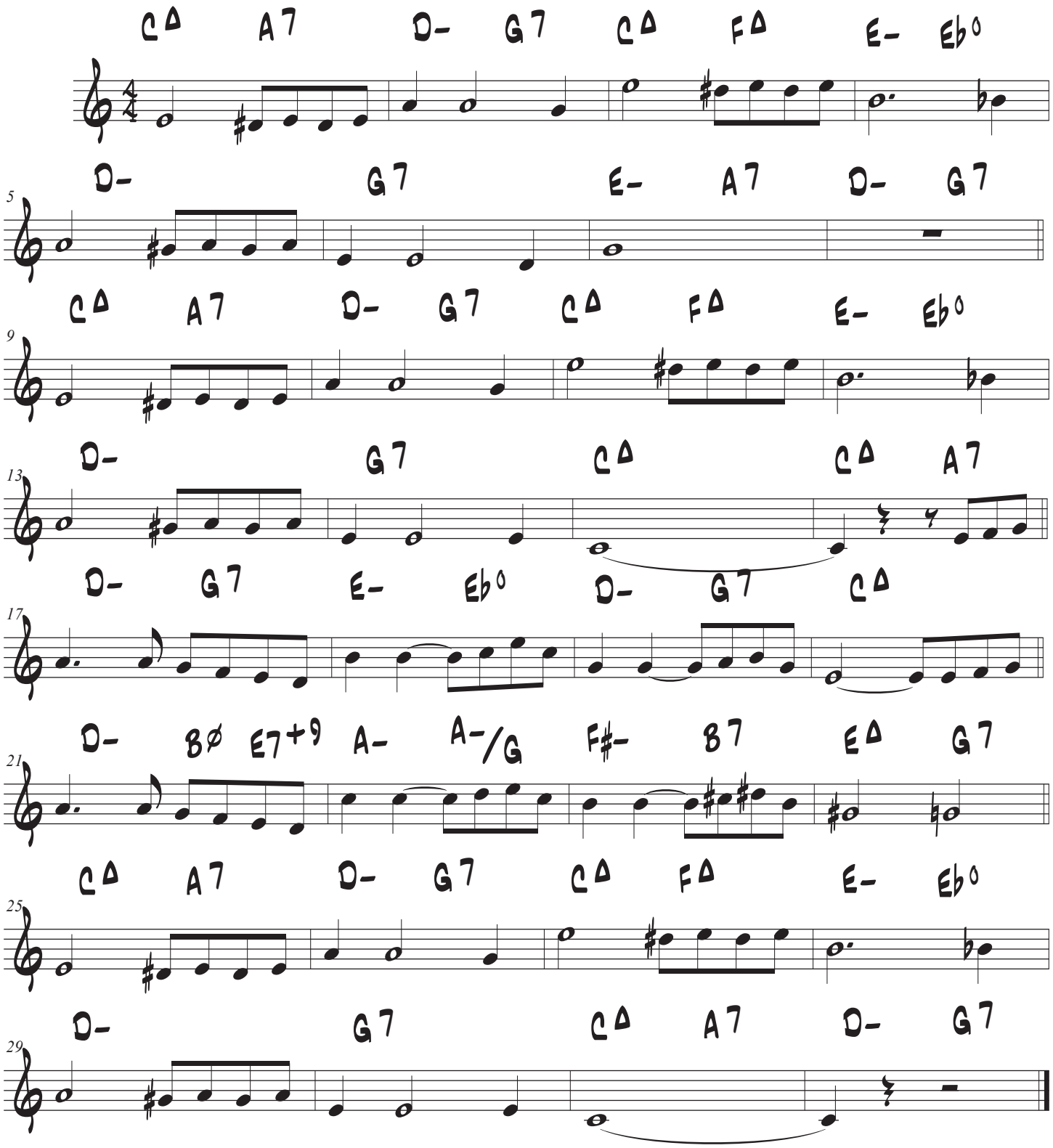
Frank Perkins