Concert

There Will Never Be Another You

Root - 3rd - 7th
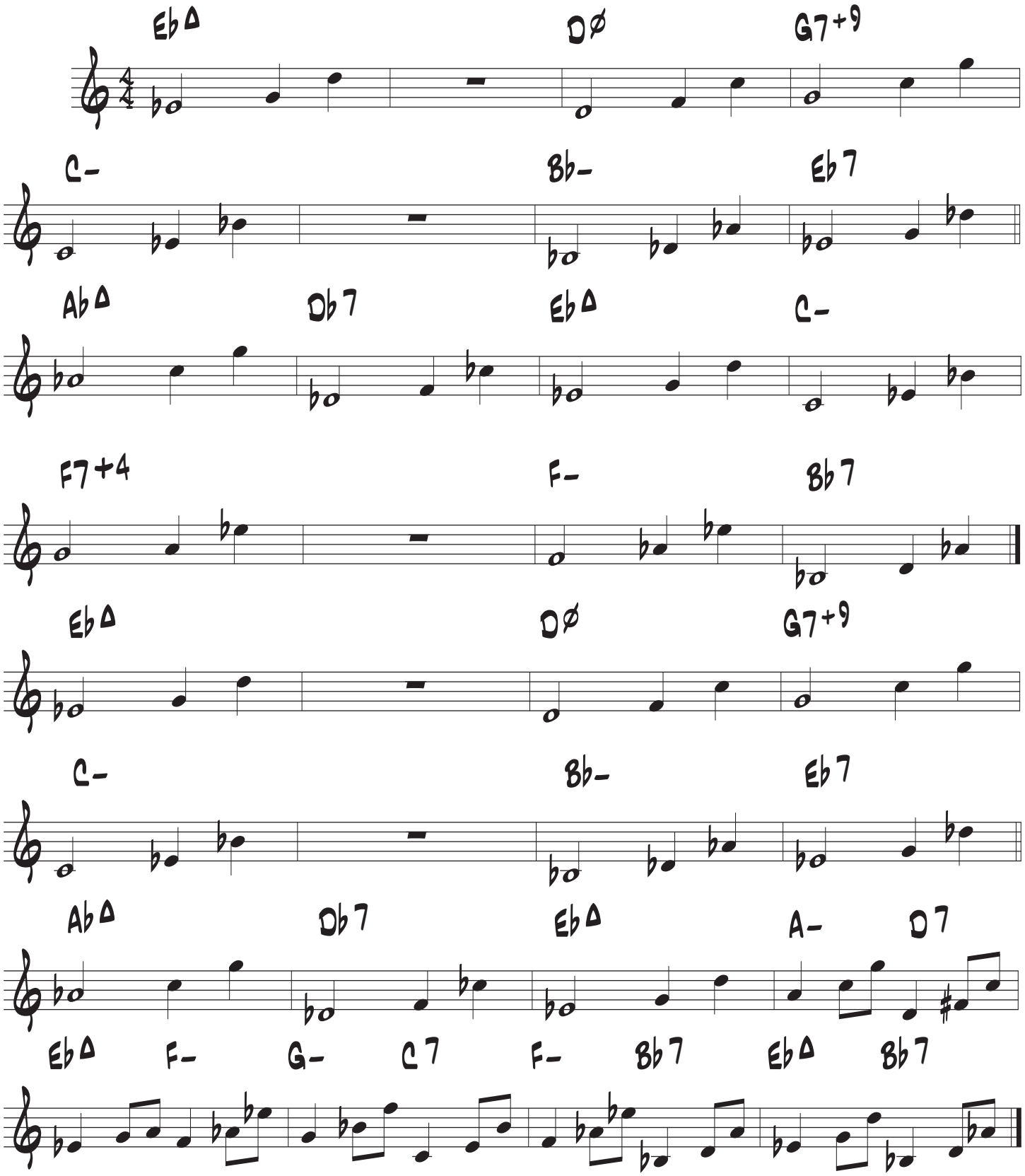
Wayne Shorter