

# MAJOR SCALES WITH SURROUND TONES

UPPER AND LOWER NEIGHBOR ASCENDING

C $\Delta$

F $\Delta$

Bb $\Delta$

Eb $\Delta$

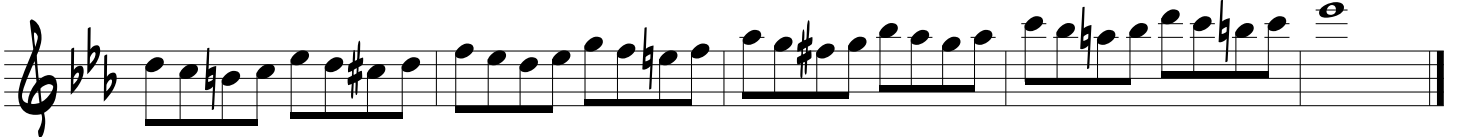

Ab $\Delta$

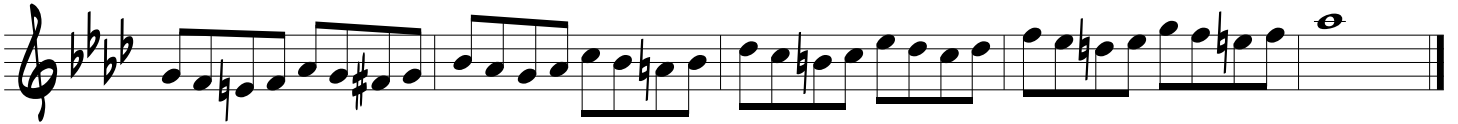

Db $\Delta$

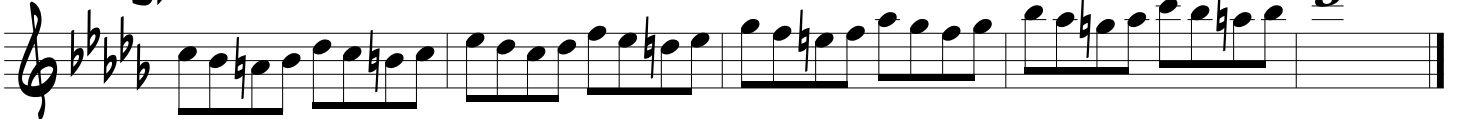

Gb $\Delta$

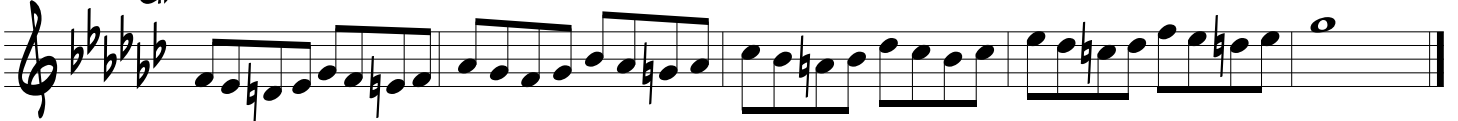

B $\Delta$

E $\Delta$

A $\Delta$

D $\Delta$

G $\Delta$
