

Many Scales

Created By Travis Huff

4 Note Scales C6 1.0

7 1.1 Fm7

13 1.2 Dm7

19 1.3 Cm7

25 2.0 Cmaj7

31 2.1 Abmaj7

37 2.2 Fmaj7

43 2.3 Dbmaj7

49 3.0 F#m7 b5

55 **3.1 Fm6**

61 **3.2 Cm7 b5**

67 **3.3 Cm6**

73 **4.0 C7**

79 **4.1 Ab7**

85 **4.2 F7**

91 **4.3 D7**

97 **5.0 Am maj7**

103 **5.1 Fm maj7**

109 **5.2 C#m maj7**

115 **Cm maj7**
5.3

This block contains the musical notation for the Cm maj7 chord progression, measures 115 to 120. The notation is written in bass clef with a 6/8 time signature. The notes are: 115: C2, G2, Bb2, Eb3, G3, Bb3; 116: C2, G2, Bb2, Eb3, G3, Bb3; 117: C2, G2, Bb2, Eb3, G3, Bb3; 118: C2, G2, Bb2, Eb3, G3, Bb3; 119: C2, G2, Bb2, Eb3, G3, Bb3; 120: C2, G2, Bb2, Eb3, G3, Bb3.

121 **Cmaj7 #5**
6.0

This block contains the musical notation for the Cmaj7 #5 chord progression, measures 121 to 126. The notation is written in bass clef with a 6/8 time signature. The notes are: 121: C2, G2, Bb2, Eb3, G3, Bb3; 122: C2, G2, Bb2, Eb3, G3, Bb3; 123: C2, G2, Bb2, Eb3, G3, Bb3; 124: C2, G2, Bb2, Eb3, G3, Bb3; 125: C2, G2, Bb2, Eb3, G3, Bb3; 126: C2, G2, Bb2, Eb3, G3, Bb3.

127 **Abmaj7 #5**
6.1

This block contains the musical notation for the Abmaj7 #5 chord progression, measures 127 to 132. The notation is written in bass clef with a 6/8 time signature. The notes are: 127: C2, G2, Bb2, Eb3, G3, Bb3; 128: C2, G2, Bb2, Eb3, G3, Bb3; 129: C2, G2, Bb2, Eb3, G3, Bb3; 130: C2, G2, Bb2, Eb3, G3, Bb3; 131: C2, G2, Bb2, Eb3, G3, Bb3; 132: C2, G2, Bb2, Eb3, G3, Bb3.

133 **Emaj7 #5**
6.2

This block contains the musical notation for the Emaj7 #5 chord progression, measures 133 to 138. The notation is written in bass clef with a 6/8 time signature. The notes are: 133: C2, G2, Bb2, Eb3, G3, Bb3; 134: C2, G2, Bb2, Eb3, G3, Bb3; 135: C2, G2, Bb2, Eb3, G3, Bb3; 136: C2, G2, Bb2, Eb3, G3, Bb3; 137: C2, G2, Bb2, Eb3, G3, Bb3; 138: C2, G2, Bb2, Eb3, G3, Bb3.

139 **Db maj7#5**
6.3

This block contains the musical notation for the Db maj7#5 chord progression, measures 139 to 144. The notation is written in bass clef with a 6/8 time signature. The notes are: 139: C2, G2, Bb2, Eb3, G3, Bb3; 140: C2, G2, Bb2, Eb3, G3, Bb3; 141: C2, G2, Bb2, Eb3, G3, Bb3; 142: C2, G2, Bb2, Eb3, G3, Bb3; 143: C2, G2, Bb2, Eb3, G3, Bb3; 144: C2, G2, Bb2, Eb3, G3, Bb3.

145 **C dim7**
7.0

This block contains the musical notation for the C dim7 chord progression, measures 145 to 150. The notation is written in bass clef with a 6/8 time signature. The notes are: 145: C2, G2, Bb2, Eb3, G3, Bb3; 146: C2, G2, Bb2, Eb3, G3, Bb3; 147: C2, G2, Bb2, Eb3, G3, Bb3; 148: C2, G2, Bb2, Eb3, G3, Bb3; 149: C2, G2, Bb2, Eb3, G3, Bb3; 150: C2, G2, Bb2, Eb3, G3, Bb3.

151 **C7 b5**
8.0

This block contains the musical notation for the C7 b5 chord progression, measures 151 to 156. The notation is written in bass clef with a 6/8 time signature. The notes are: 151: C2, G2, Bb2, Eb3, G3, Bb3; 152: C2, G2, Bb2, Eb3, G3, Bb3; 153: C2, G2, Bb2, Eb3, G3, Bb3; 154: C2, G2, Bb2, Eb3, G3, Bb3; 155: C2, G2, Bb2, Eb3, G3, Bb3; 156: C2, G2, Bb2, Eb3, G3, Bb3.

157 **D7 b5**
8.1

This block contains the musical notation for the D7 b5 chord progression, measures 157 to 162. The notation is written in bass clef with a 6/8 time signature. The notes are: 157: C2, G2, Bb2, Eb3, G3, Bb3; 158: C2, G2, Bb2, Eb3, G3, Bb3; 159: C2, G2, Bb2, Eb3, G3, Bb3; 160: C2, G2, Bb2, Eb3, G3, Bb3; 161: C2, G2, Bb2, Eb3, G3, Bb3; 162: C2, G2, Bb2, Eb3, G3, Bb3.

163 **C7 #5**
9.0

This block contains the musical notation for the C7 #5 chord progression, measures 163 to 168. The notation is written in bass clef with a 6/8 time signature. The notes are: 163: C2, G2, Bb2, Eb3, G3, Bb3; 164: C2, G2, Bb2, Eb3, G3, Bb3; 165: C2, G2, Bb2, Eb3, G3, Bb3; 166: C2, G2, Bb2, Eb3, G3, Bb3; 167: C2, G2, Bb2, Eb3, G3, Bb3; 168: C2, G2, Bb2, Eb3, G3, Bb3.

169 **Ab7 #5**
9.1

This block contains the musical notation for the Ab7 #5 chord progression, measures 169 to 174. The notation is written in bass clef with a 6/8 time signature. The notes are: 169: C2, G2, Bb2, Eb3, G3, Bb3; 170: C2, G2, Bb2, Eb3, G3, Bb3; 171: C2, G2, Bb2, Eb3, G3, Bb3; 172: C2, G2, Bb2, Eb3, G3, Bb3; 173: C2, G2, Bb2, Eb3, G3, Bb3; 174: C2, G2, Bb2, Eb3, G3, Bb3.

4

E7 #5

175

9.2

D7 5#

181

9.3

187 1.0
5 Note Scales

Rock Pentatonic

193 1.1
Scottish Pentatonic

199 1.2
Blues Pentatonic

205 1.3

211 1.4
Egyptian

217 2.0
Mand

223 2.1
Varini 3

229 2.2
Varini 4

235 2.3
Varini 5

241 2.4
Varini

247 **Mixolydian Pentatonic**
3.0

253 **Raga Chhaya Todi**
3.1

259 **Raga Desh**
3.2

265 **Varamu**
3.3

271 **Raga Shri Kalyan**
3.4

277 **Raga Khamaji**
4.0

283 **Tezeta Minor Mode 4**
4.1

289 **Ionian Pentatonic Raga G**
4.2

295 **Balinese Pelog 1**
4.3

301 **Raga Vaijayanti**
4.4

307 **Raga Malashri**
5.0

313 **Hirajoshi**
5.1

319 **Japanese Hira-Joshi**
5.2

325 **Hirajoshi Mode 3**
5.3

331 **Sakura**
5.4

337 **Raga Hindol**
6.0

343 **Kumoi**
6.1

349 **Raga Jayakauns**
6.2

355 **Dorian Pentatonic**
6.3

361 **Isen**
6.4

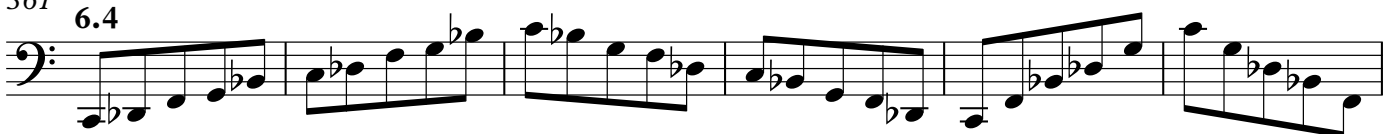

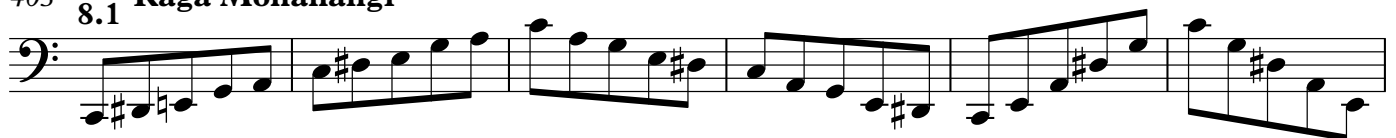
367 **Mamata**373 **Kokil Pancham**379 **7.2**385 **7.3**391 **7.4**397 **Raga Samudhra**403 **Raga Mohanangi**409 **8.2**415 **Raga Chandrakaun**421 **8.4**

427 **Raga Harikauns**

9.0

433 **Northern**

9.1

439 **Kung**

9.2

445 **Dominant Pentatonic**

9.3

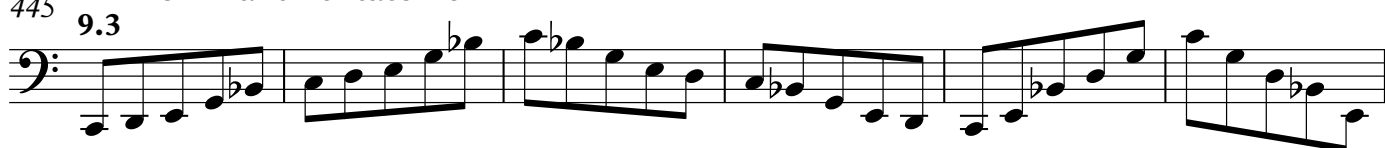
451 **Chaio**

9.4

457 **10.0**

10.0

463 **10.1**

10.1

469 **10.2**

10.2

475 **10.3**

10.3

481 **Scriabin: Sonata No.7**

10.4

487 11.0

493 11.1

499 11.2

505 11.3

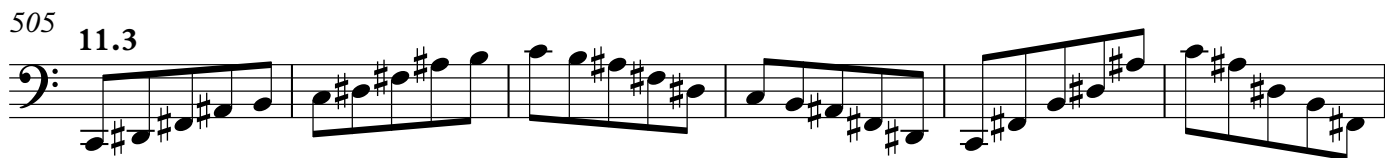

511 11.4

517 12.0

523 12.1 **Raga Megharanjani**

529 12.2

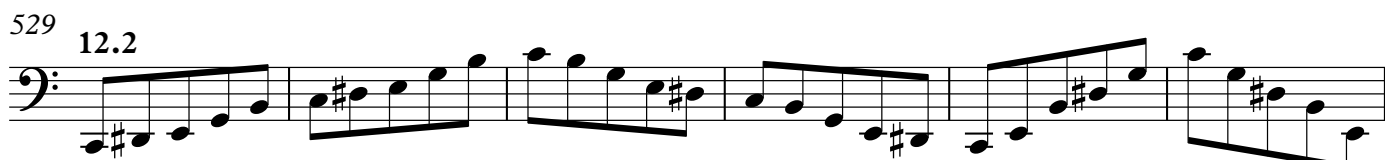

535 12.3

541 12.4

547 13.0

553 13.1

559 13.2 **Raga Nata**

565 13.3

571 13.4

577 14.0 **Romanian Bacovia**

583 14.1 **Raga Reva**

589 14.2 **Raga Multani**

595 14.3

601 14.4

607 **Raga Dhavalashri**

15.0

613 **Raga Audva**

15.1

619 **15.2**625 **Raga Rasranjan**

15.3

631 **15.4**637 **16.0**643 **Raga Bhupeshwari**

16.1

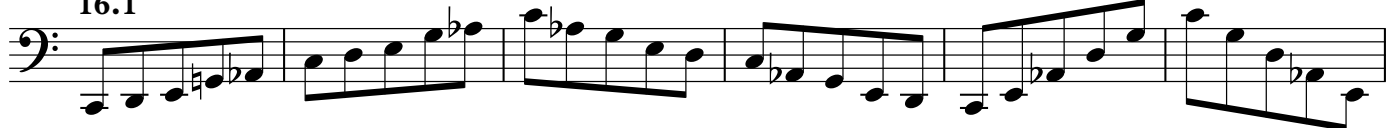
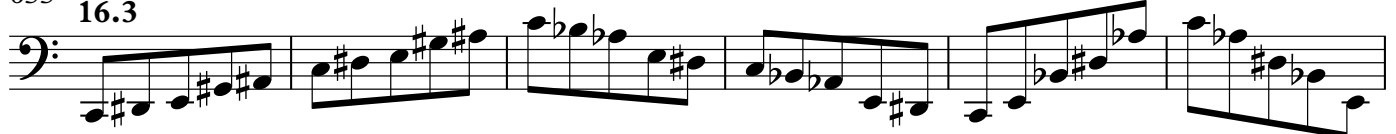
649 **16.2**655 **16.3**661 **Altered Pentatonic**

16.4

667 17.0

673 17.1

679 17.2

685 17.3

691 17.4 **Raga Gauri**

697 18.0

703 18.1

709 18.2

715 18.3

721 18.4

727 19.0

733 19.1

739 19.2

745 19.3

751 19.4

757 20.0 **Raga Valaji**

763 20.1

769 20.2 **Raga Abhogi**

775 20.3 **Raga Rukmangi**

781 20.4 **Raga Shubravarni**

787 21.0

793 21.1

799 21.2

805 21.3

811 21.4 **Raga Kshanika**

817 22.0 **Zilaf Mode 5**

823 22.1 **Raga Zilaf**

829 22.2 **Zilaf Mode 2**

835 22.3 **Hemitonic Pentatonic**

841 22.4 **Zilaf Mode 4**

847 23.0

853 23.1

859 23.2

865 23.3

871 **Raga Priyadharshini**
23.4

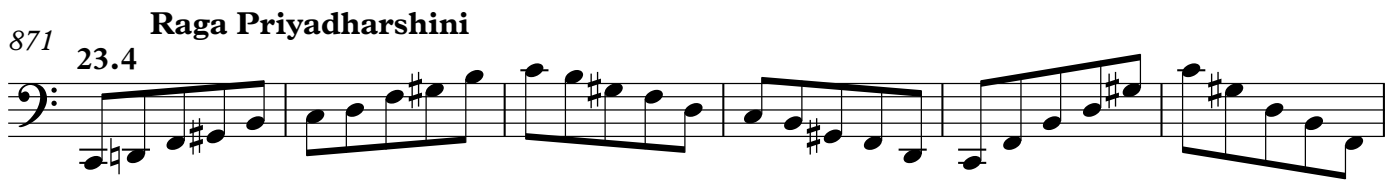

877 24.0

883 24.1

889 24.2

895 24.3

901 **Raga Manaranjani**
24.4

Mayan Long Count

907 25.0

913 25.1

919 25.2

Marga Hindola

925 25.3

931 25.4

937 26.0

943 26.1

949 26.2

955 26.3

961 26.4

967 27.0

973 27.1

979 27.2

Locrian Pentatonic 2

985 27.3

991 27.4

997 28.0

1003 28.1

1009 28.2

1015 28.3

1021 28.4

1027 29.0

1033 29.1

1039 29.2

1045 29.3

1051 29.4

1057 30.0

1063 30.1

1069 30.2

1075 30.3

1081 30.4

20 **Whole-Tone Pentatonic**

1087 31.0

1093 31.1

1099 31.2

1105 31.3

1111 31.4

1117

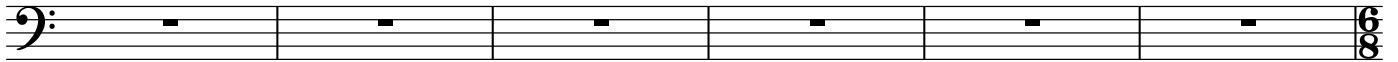

$\text{♩} = 400$
1123 6 Note Scales Minor Hexatonic
1.0

1126

1129 1.1 Scottish Hexatonic

1135 1.2 Yo

1138

1141 1.3 Ritsu

1144

1147 1.4 Raga Kumud

1153 1.5 Mixolydian Hexatonic

1159 2.0

1162

1165 2.1 **Raga Buddha**

1168

1171 2.2 **Raga Gandharavam**

1174

1177 2.3 **Raga Mrunganandana**

1180

1183 2.4

1189 2.5

1192

1195 **Raga Manohari**

3.0

1198

1201 **Raga Yamuna Kalyani**

3.1

1204

1207 **Raga Nagagandhari**

3.2

1210

1213 **3.3**

1216

1219 **Raga Bhavani**

3.4

1222

24
1225 3.5 **Raga Siva Kambhoji**

1231 4.0

1234

1237 4.1 **Major Bebop Hexatonic**

1240

1243 4.2

1246

1249 4.3

1252

1255 4.4

1258

1261 4.5

1264

1267 5.0

1270

1273 5.1

1279 5.2 Raga Bhanumanjari

1282

1285 5.3

1288

1291 5.4

1294

1297 5.5 **Raga Megh**

1300

1303 6.0

1306

1309 6.1

1315 6.2 **Blues**

1318

1321 6.3 **Major Blues**

1324

1327

1330

**Raga Hamsanandi**

1333

1336

1339

1342

1345

1348

1351

**Raga Mandari**

1354

1357 7.3

1360

1363 7.4

1366

1369 7.5

1372

1375 8.0

1378

1381 8.1 **Symmetric**

1384

1387 8.2

1390

1393 **Raga Khamas**

1399 9.1

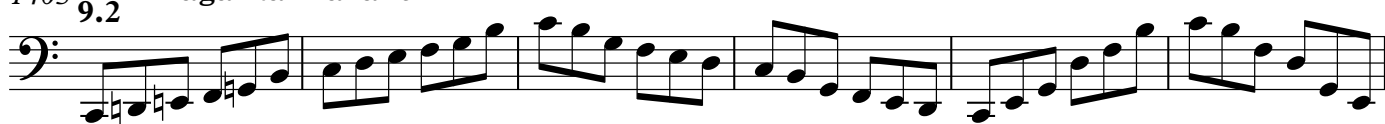

1402

1405 9.2 **Raga Nalinakanti**1411 9.3 **Raga Bagesri**

1414

1417 **Raga Kashyapi**

1420

1423 9.5 **Raga Nishadi**

1426

1429 10.0 **Genus Secundum**1435 10.1 **Raga Simantini**

1438

1441 10.2 **Raga Caturangini**

1444

1447 10.3 **Raga Rageshri**

1450

1522

Raga Vijayasri

1525 12.4

1528

1531 12.5

1534

1537 13.0

1540

1543 13.1

1546

Honchoshi Plagal

1549 13.2

1552

**Raga Hamsa**

1555 13.3

1561 13.4

**Raga Phenadyuti**

1567 13.5

1570

1573 14.0

1576

**Raga Kalavati**

1579 14.1

1582

1585 14.2

1588

1591 14.3

1594

1597 14.4

1600

1603 14.5

1606

1609 **Augmented** 15.0

1612

1615 **Messiaen Truncated Mode** 15.1

1618

1621 16.0

1624

1627 16.1

1630

1633 16.2

1636

1639 16.3

1642

1645 Lydian b3 Hexatonic

16.4

1648

1651 16.5

1654

1657 17.0

1660

1663 17.1 **Raga Neelangi**

1666

1669 17.2 **Raga Gaula 2**

1672

1675 17.3

1678

1681 17.4

1684

1687 17.5 **Raga Bhinna Pancama**

1690

1693 18.0 **Raga Takka**

1696

1699 18.1

1702

1705 18.2 **Raga Simharava**

1708

1711 18.3 Raga Vasantabhairvi

1714

1717 18.4 Lydian #2 Hexatonic

1720

1723 18.5 Raga Hejjaji

1726

1729 19.0

1732

1735 19.1 Harmonics

1738

1741 19.2

1744

1747 19.3

1750

1753 19.4

1756

1759 19.5

1762

1765 20.0

1768

1771 20.1

1774

1777 20.2

1780

1783 20.3

1786

1789 20.4

1792

1795 20.5

1798

1801 21.0

1804

1807 21.1

1810

1813 21.2

1816

1819 21.3

1822

1825 21.4

1828

**Raga Bauli**

1831 21.5

1834

1837

22.0

1840

1843

22.1

1846

1849

22.2

1852

1855

22.3

1891 23.3

1894

1897 23.4

1900

1903 23.5

1906

1909 24.0

1912

1915 24.1

1918

1921 24.2

1924

1927 24.3

1930

1933 24.4

1936

1939 24.5

1942

1945 **Raga Gangatarangini**

25.0

1948

1951 25.1

1954

1957 25.2

1960

1963 25.3

1966

1969 25.4

1972

1975 25.5

1978

1981 26.0

1984

1987

26.1

1990

1993

26.2

Raga Gaula

1996

1999

26.3

2002

2005

26.4

2008

2011 26.5

2014

**Raga Saravati b6**

2017 27.0

2020

2023 27.1

2026

2029 27.2

2032

2035 27.3

2038

50

2041 27.4

2044

2047 27.5

2050

2053 28.0 **Raga Kamalamanohari**

2056

2059 28.1

2062

Raga Sindhura Kafi

2065 28.2

2068

2071 28.3

2074

2077 28.4

2080

2083 28.5 **Raga Sarasvati**

2086

2089 29.0 **Raga Paraju Simhavahin**

2095 29.1

2098

2101 29.2 **Raga Amarasenapriya**

2104

Raga Rudra Pancama

2107

29.3

2110

2113

29.4

2116

2119

29.5

2122

2125

30.0

2128

2131

30.1

2134

2137 30.2

2140

2143 30.3

2146

2149 30.4

2152

2155 **Raga Malarani**

30.5

2158

2161 31.0

2164

2167 **31.1 Raga Malahari**

2170

2173 **31.2 Raga Rasamanjari**

2176

2179 **31.3**

2182

2185 **31.4 Hirajoshi Mode I Leading Tone**

2188

2191 **31.5**

2194

2197 32.0

2200

2203 **Raga Dhavalangam**

32.1

2206

**Blues Maj7**

2209 32.2

2212

2215 32.3

2218

2221 32.4

2224

2227 32.5

2230

2233 33.0

2236

2239 33.1

2242

2245 33.2

2248

2251 33.3

Raga Vasanta

2254

2257 33.4

2260

2263 33.5 **Raga Kalakanthi**

2266

2269 34.0

2272

2275 34.1 **Raga Syamalam**

2278

2281 34.2

2284

2287 34.3

2290

2293 34.4

2296

2299 34.5

2302

2305 35.0

2308

2311 35.1

2314

2317 35.2

2320

2323 35.3

2326

2329 **Hawaiian**
35.4

2332

2335 **Raga Rasavali**
35.5

2338

2341 36.0

2344

2347 36.1

2350

2353 36.2

2356

2359 36.3

2362

2365 36.4

2368

2371 36.5

2374

2377 37.0

2380

2383 37.1

2386

2389 37.2

2392

2395 37.3

2398

2401 37.4

62

2404

2407 37.5

2410

2413 38.0

2419 38.1

2422

2425 38.2

2428

2431 38.3

2434

2437 38.4

2440

2443 38.5

2446

2449 39.0

2452

2455 39.1

2458

**Eskimo Hexatonic 1**

2461 39.2

2464

64
2467 **Prometheus** 39.3

2470

2473 39.4

2476

2479 39.5

2482

2485 40.0

2488

2491 40.1

2494

2527 **Eskimo Hexatonic 2**

2530

2533 **42.2**

2536

2539 **42.3**

2542

**Takemitsu Tree**2545 **42.4**

2548

2551 **42.5**

2554

2557 43.0

2560

2563 43.1

2566

2569 43.2

2572

**Blues Dorian Hexatonic**

2575 43.3

2578

**Takemitsu Tree I**

2581 43.4

2584

2587 43.5 Prometheus Neapolitan

2590

2593 44.0 Raga Madhakauns

2596

2599 44.1

2602

2605 44.2

2608

2611 44.3

2614

2617 44.4

2620

2623 44.5

2626

2629 45.0

2632

2635 45.1

2638

2641 45.2 **Double-Phrygian Hexatonic**

2644

70

2647 **Raga Sarasanana**
45.3

2650

2653 **Raga Ghantana**
45.4

2656

2659 **Raga Kalagada**
45.5

2662

2665 **46.0**

2668

2671 **46.1**

2674

2707 47.1

2710

2713 **Pyramid Hexatonic** 47.2

2716

2719 47.3

2722

2725 47.4 **Raga Ranjani**

2728

2731 47.5 **Raga Malayamarutam**

2734

2737 48.0

2740

2743 48.1

2746

2749 48.2

2752

2755 48.3

2758

2761 48.4

2764

74

2767 48.5

2770

2773 49.0

2776

2779 49.1

2782

2785 49.2

2788

2791 49.3

2794

2797 49.4

2800

2803 49.5

2806

2809 50.0

2812

2815 50.1

2818

2821 50.2

2824

2827 50.3

2830

2833 50.4

2836

2839 50.5 **Raga Jagannmohanam**

2842

2845 51.0

2848

2851 51.1

2854

2857 51.2

2860

2863 51.3

2866

2869 51.4

2872

2875 51.5

2878

2881 52.0 **Raga Vutari**

2884

78

2887 52.1

2890

2893 52.2

2896

2899 52.3

2902

2905 52.4 **Raga Salagavarali**

2908

2911 52.5

2914

2917 53.0

2920

2923 53.1

2926

2929 53.2

2932

2935 53.3

2938

2941 53.4

2944

Raga Jivantika

2947 53.5

2950

2953 54.0

2956

2959 54.1

2962

2965 54.2

2968

2971 54.3

2974

2977 54.4

2980

2983 54.5

2986

2989 55.0

2992

2995 55.1

2998

3001 55.2

3004

3037 56.2

3040

3043 56.3

3046

3049 56.4

3052

3055 56.5

3058

3061 57.0

3064

3067 57.1

3070

3073 57.2

3076

3079 57.3

3082

3085 57.5

3088

3091 58.0

3094

3097 58.1

3100

3103 58.2

3106

3109 58.3

3112

3115 58.4

3118

3121 58.5

3124

86

3127 59.0 Whole-Tone

3130

3133

3139 7 Note Scales Lydian

1.0

3142

3145 1.1 Mixolydian

1.1

3148

3151 1.2 Aeolian

1.2

3154

3157 1.3 Locrian

1.3

3160

3163 1.4 Ionian

1.4

3166

3169 1.5 Dorian

3172

3175 1.6 Phrygian

3178

3181 2.0 Ragavardini

3184

3187

3190

3193 2.2

3196

Varunapriya

3199 2.3

3202

3205 2.4

3208

3211 2.5

3214

3217 2.6

3220

3223 3.0 Dominant #2

3226

3229 3.1 Altered Altered

3232

3235 3.2 Locrian ♭7

3238

3241 3.3 Ionian #6

3244

3247 3.4 Dorian Augmented

3250

3253 3.5 Phrygian #4

3256

3259 3.6 Lydian #3

3262

3265 4.0 Chromatic Hypodorian Inverse

3268

3271 4.1 Chromatic Hypophrygian Inverse

3274

3277 4.2 Persian

3280

3283 4.3 Chalanata

3286

Chromatic Phrygian Inverse

3289 4.4

3292

3295 4.5 **Todi**

3298

3301 4.6 **Chromatic Mixolydian Inverse**

3304

3307 5.0

3310

3313 5.1 **Raga Ramdasi**

3316

3319 5.2

3322

3325 5.3

3328

3331 5.4

3334

3337 5.5

3340

3343 5.6

3346

3349 **6.0 Chromatic Hypophrygian**

3352

3355 **6.1 Chromatic Hypodorian**

3358

3361 **6.2 Chromatic Mixolydian**

3364

3367 **6.3 Chromatic Lydian**

3370

3373 **6.4 Chromatic Phrygian**

3376

3379 **6.5 Chromatic Dorian**

3382

3385 **6.6 Purvi**

3388

3391 **7.0 Super Lydian Augmented**

3394

3397 **7.1 Aeolian b7**

3400

3403 **7.2 Locrian b6**

3406

3409 7.3 Ionian $\flat 5$ 

3412

3415 7.4 Dorian $\flat 4$ 

3418

3421 7.5 Phrygian $\flat 3$ 

3424

3427 7.6 Lydian $\flat 2$ 

3430

3433 8.0

3436

3439 8.1

3442

3445 8.2

3448

3451 8.3

3454

3457 8.4

3460

3463 8.5

3466

3469 **8.6 Raga Sorati**

3472

3475 **9.0**

3478

3481 **9.1 Major Bebop Heptatonic**

3484

3487 **9.2 Blues Modified**

3490

3493 **9.3**

3496

100

3529 10.2

3532

3535 10.3

3538

3541 10.4 Raga Ragesri

3544

3547 10.5

3550

3553 10.6

3556

3589 11.5 Mela Salaga

3592

3595 11.6

3598

3601 12.0

3604

3607 12.1

3610

3613 12.2

3616

3619 12.3

3622

3625 12.4

3628

3631 12.5 **Mela Jhalavarali**

3634

3637 12.6

3640

3643 13.0 **Raga Madhuri**

3646

3649 13.1

3652

3655 13.2

3658

3661 13.3

3664

3667 13.4

3670

3673 13.5 Mela Pavani

3676

3709 **Altered**
14.4

3712

3715 **Melodic Minor**
14.5

3718

3721 **Phrygian #6**
14.6

3724

3727 **Spanish Heptatonic**
15.0

3730

3733 **15.1**

3736

3739 15.2

3742

3745 15.3 Mela Rupavati

3748

3751 15.4 Prometheus

3754

3757 15.5

3760

3763 15.6

3766

108

3769 **Ionian #2**
16.0

3772

3775 **Ultralocrian b3**
16.1

3778

3781 **Neopolitan Minor**
16.2

3784

3787 **Lydian #6**
16.3

3790

3793 **Mixolydian Augmented**
16.4

3796

3799 **16.5 Hungarian Gipsy**

3799

3802

3802

3805 **16.6 Locrian Dominant**

3805

3808

3808

3811 **17.0 Lydian #2**

3811

3814

3814

3817 **17.1 UltraLocrian**

3817

3820

3820

3823 **17.2 Harmonic Minor**

3823

3826

3826

110

3829 **Locrian #6**
17.3

3832

3835 **Ionian #5**
17.4

3838

3841 **Dorian #4**
17.5

3844

3847 **Phrygian Dominant**
17.6

3850

3853 **Lydian #2 #6**
18.0

3856

3859 **Altered $\sharp 5 \flat 7$**
18.1

3862

3865 **18.2 Hungarian Minor**

3868

3871 **18.3 Oriental**

3874

3877 **Ionian Augmented $\sharp 2$**
18.4

3880

3883 **Locrian $\flat 3 \flat 7$**
18.5

3886

3889 **18.6 Double Harmonic**

3892

3895 **Lydian Augmented #2**
19.0

3898

3901 **Locrian b7**
19.1

3904

3907 **Harmonic Major**
19.2

3910

3913 **Dorian b5**
19.3

3916

3919 **Phrygian $\flat 4$**

19.4

3922

3925 **Lydian $\flat 3$**

19.5

3928

3931 **Mixolydian $\flat 2$**

19.6

3934

3937

20.0

3940

3943 **Senavati**

20.1

3946

Mela Latangi

3949 20.2

3952

Minor Gypsy Inverse

3955 20.3

3958

Sabach

3961 20.4

3964

3967

20.5

3970

Bluessy

3973 20.6

3976

3979 21.0

3982

3985 21.1 Mawam Athar Kurd

3988

3991 21.2

3994

3997 21.3

4000

4003 21.4

4006

4009 21.5

4012

4015 **Hatakambari**
21.6

4018

4021 **Chromatic Hypodorian Inverse** x4
22.0

4024

4027 **Chromatic Hypodorian Inverse** x3
22.1

4030

4033 **Arabian #2** x7
22.2

4036

4039 **Chromatic Dorian** $\flat 4 \flat 5$

22.3

4042

4045 **Chromatic Dorian** $\flat 7$

22.4

4048

4051 **Enigmatic Minor**

22.5

4054

4057 **Chromatic Mixolydian Inverse** $\times 5$

22.6

4060

4063 23.0

4066

4069 23.1 Raga Bhankar

4072

4075 23.2 Mela Gangeyabhusani

4078

4081 23.3

4084

4087 23.4

4090

4093 23.5 Mela Nitimati

4096

4099 23.6

4102

4105 24.0

4108

4111 24.1 **Gayakapriya**

4114

4117 24.2 **Dhatuwardani**

4120

4123 24.3

4126

4159 25.2

4162

4165 25.3

4168

4171 25.4

4174

4177 25.5

4180

4183 25.6 Mela Dhavalambari

4186

4189 **Blues Heptatonic**

26.0

4192

4195 26.1

4198

4201 26.2

4204

4207 26.3

4210

4213 26.4

4216

4249 27.3

4252

4255 27.4

4258

4261 27.5

4264

4267 27.6

4270

4273 28.0

4276

4279 **28.1 Mela Syamalangi**

4282

4285 **28.2**

4288

4291 **28.3**

4294

4297 **28.4**

4300

4303 **28.5 Mela Ganamurti**

4306

4309 28.6 Vishwambari

4312

4315 29.0

4318

4321 29.1 Mela Kantamani

4324

4327 29.2

4330

4333 29.3

4336

4339 29.4

4342

**Mela Manavati**

4345 29.5

4348

**Enigmatic Major**

4351 29.6

4354

4357 30.0

4360

4363 30.1

4366

4369 **Blues Mixed**

30.2

4372

4375 30.3

4378

4381 30.4

4384

4387 **Mela Tanarupi**

30.5

4390

4393 30.6

4396

4399 31.0

4402

4405 31.1 Mela Yagapriya

4408

4411 31.2

4414

4417 31.3

4420

4423 31.4

4426

4429 31.5

4432

4435 31.6

4438

4441 32.0

4444

4447 32.1

4450

4453 32.2

4456

4459 32.3

4462

4465 32.4

4468

4471 32.5

4474

4477 32.6

4480

4483 33.0

4486

4489 33.1

4492

4495 33.2

4498

4501 33.3

4504

4507 33.4

4510

4513 33.5

4516

4519 33.6

4522

4525 34.0

4528

4531 34.1

4534

4537 34.2

4540

4543 34.3

4546

4549 34.4

4552

4555 34.5

4558

4561 34.6

4564

4567 35.0

4570

4573 35.1

4576

4609 36.0

4612

4615 36.1

4618

4621 36.2

4624

4627 36.3

4630

4633 36.4

4636

4669 37.3

4672

4675 37.4

4678

4681 37.5

4684

4687 37.6 **Gipsy Hexatonic**

4690

4693 38.0

4696

4699 38.1

4702

4705 38.2

4708

4711 38.3

4714

4717 38.4

4720

4723 38.5 Mela Navanitam

4726

4729 38.6

4732

4735 39.0

4738

4741 39.1

4744

4747 39.2

4750

4753 39.3

4756

4879 **Overtone**

4882

4885 **42.4**

4888

4891 **42.5**

4894

4897 **42.6**

4900

4903 **Hungarian Major**

43.0

4906

146

4909 **Superlocrian $\flat 6 \flat 7$**

43.1

4912

4915 **Harmonic Minor $\flat 5$**

43.2

4918

4921 **Superlocrian $\#6$**

43.3

4924

4927 **Melodic Minor $\#5$**

43.4

4930

4933 **Dorian $\flat 9 \#11$**

43.5

4936

4939 **43.6 Lydian Augmented #3**

4942

4945 **44.0**

4948

4951 **44.1**

4954

4957 **44.2**

4960

4963 **44.3**

4966

4969 44.4

4972

4975 44.5 **Suvarnangi**

4978

4981 44.6

4984

4987 45.0

4990

4993 45.1

4996

4999 45.2

5002

5005 45.3 **Danuka**

5008

5011 45.4

5014

5017 45.5

5020

5023 45.6 **Namanarayani**

5026

5119 48.1

5122

5125 48.2

5128

5131 48.3

5134

5137 48.4

5140

5143 48.5

5146

154

5149 48.6

5152

5155 49.0

5158

5161 49.1

5164

5167 49.2

5170

5173 49.3

5176

5179 49.4

5182

5185 49.5

5188

5191 49.6

5194

5197 50.0

5200

5203 50.1 Mela Sucaritra

5206

5269

51.5

5272

5275

51.6

5278

5281

52.0

5284

5287

52.1

5290

5293

52.2

5296

5299 52.3

5302

5305 52.4

5308

5311 52.5

5314

5317 52.6

5320

5323 53.0

5326

5329 53.1

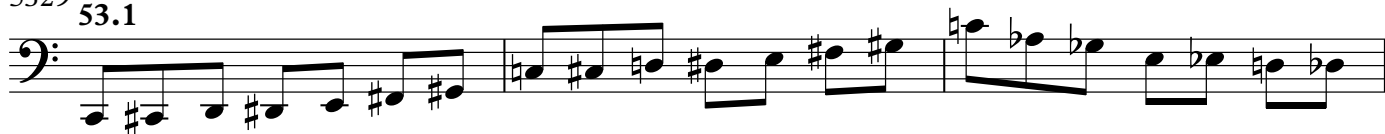

5332

5335 53.2

5338

5341 53.4

5344

5347 53.5

5350

5353 53.6

5356

5479 56.6

5482

5485 57.0

5488

5491 57.1

5494

5497 57.2

5500

5503 57.3

5506

5539 58.2 Lydian Dominant $b6$ 

5542

5545 58.3 Major Locrian

5548

5551 58.4 Semilocrian $b4$ 

5554

5557 58.5 Superlocrian $b3$ 

5560

5563 58.6 Neapolitan Major

5566

5599 59.5

5602

5605 59.6

5608

5611

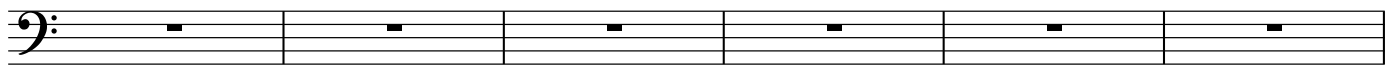

5617

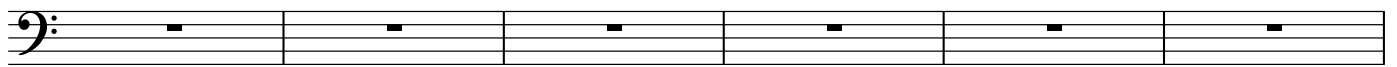

5623

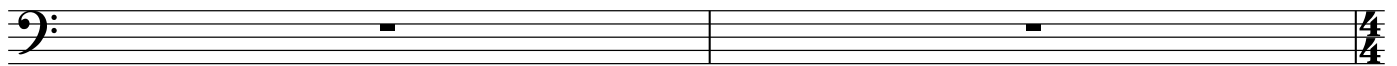

170

5625

8 Note Scales

1.0

Bebop Dominant

5628

5631

1.1

Bebop Melodic Minor

5634

5637

1.2

Phrygian Locrian Mixed

5640

5643

1.3

Ichikosucho

5646

5649

1.4

Bebop Minor

5652

5655 1.5

5658

5661 1.6

5664

5667 1.7 Prokofiev

5670

5673 2.0 Bebop Major

5676

5679 2.1 Blues Octatonic

5682

5685 2.2 Spanish Phrygian

174

5745 3.4

5748

5751 3.5 **Magen Abot 1**

5754

5757 3.6 **Bebop Minor**

5760

5763 3.7

5766

5769 4.0

5772

5775 4.1

5778

5781 4.2

5784

5787 4.3 **Spanish 8 Tones**

5790

5793 4.4

5796

5799 4.5 **Phrygian Aeolian Mixed**

5802

176

5805 4.6

5808

5811 4.7 Hamel

5814

5817 5.0

5820

5823 5.1

5826

5829 5.2

5832

5835 5.3

5838

5841 5.4 **Bebop Mixolydian b5**

5844

5847 5.5

5850

5853 5.6

5856

5859 5.7 **Raga Bhatiyar**

5862

5895 7.1

5898

5901 7.2

5904

5907 7.3

5910

5913 7.4

5916

5919 7.5

5922

5925 7.6 Neveseri

5928

5931 8.0

5934

5937 8.1

5940

5943 8.2

5946

5949 8.3

5952

5955 8.4

5958

5961 8.5

5964

5967 8.6

5970

5973 8.7

5976

5979 9.0

5982

5985 9.1

5988

5991 9.2

5994

5997 9.3

6000

6003 9.4

6006

6009 9.5

6012

6015 9.6

6018

6021 9.7

6024

6027 10.0

6030

6033 10.1

6036

6039 10.2

6042

6045 10.3 Blues V

6048

6051 10.4

6054

6057 10.5

6060

6063 10.6

6066

6069 10.7

6072

6075 11.0

6078

6081 11.1

6084

6087 11.2

6090

6093 11.3

6096

6099 11.4

6102

6105 11.5

6108

6111 11.6

6114

6117 11.7

6120

6123 12.0

6126

6129 12.1

6132

6135 12.2

6138

6141 12.3

6144

6147 12.4

6150

6153 12.5

6156

6159 12.6

6162

6165 12.7

6168

6171 13.0 **Messiaen Mode 6 Inverse**

6174

6177 13.1

6180

6183 13.2 **Messiaen Mode 6**

6186

6189 13.3 **Van Der Horst Octatonic**

6192

6195 14.0

6198

6201 14.1

6204

6207 14.2

6210

6213 14.3

6216

6219 14.4 JG Octatonic

6222

6255 15.2

6258

6261 15.3

6264

6267 15.4

6270

6273 15.5

6276

6279 15.6

6282

6345 17.1

6348

6351 17.2 **Harmonic Neapolitan Minor**

6354

6357 17.3

6360

6363 17.4

6366

6369 17.5

6372

6405 18.3

6408

6411 18.4

6414

6417 18.5

6420

6423 18.6

6426

6429 18.7

6432

6435 19.0

6438

6441 19.1

6444

6447 19.2

6450

6453 19.3

6456

6459 19.4

6462

6555 21.4

6558

6561 21.5

6564

6567 21.6

6570

6573 21.7

6576

6579 22.0

6582

6585 22.1 Genus Chromaticum

6588

6591 22.2

6594

6597 22.3

6600

6603 22.4

6606

6609 22.5

6612

6615 22.6

6618

6621 22.7

6624

6627 23.0

6630

6633 23.1

6636

6639 23.2 Algerian

6642

6645 23.3 **Maqam Shadd'araban**

6648

6651 23.4

6654

6657 23.5

6660

6663 23.6

6666

6669 23.7 **Maqam Hijaz**

6672

6675 24.0

6678

6681 24.1

6684

6687 24.2

6690

6693 24.3

6696

6699 24.4

6702

6765 25.7

6768

6771 26.0

6774

6777 26.1

6780

6783 26.2

6786

6789 26.3

6792

6795 26.4

6798

6801 26.5

6804

6807 26.6

6810

6813 26.7

6816

6819 27.0

6822

6855 27.6

6858

6861 27.7

6864

6867 28.0

6870

6873 28.1

6876

6879 28.2

6882

6885 28.3

6888

6891 28.4

6894

6897 28.5

6900

6903 28.6

6906

6909 28.7

6912

6915 29.0

6918

6921 29.1

6924

6927 29.2

6930

6933 29.3

6936

6939 29.4

6942

6945 29.5

6948

6951 29.6

6954

6957 29.7

6960

6963 30.0

6966

6969 30.1

6972

6975 30.2

6978

6981 30.3

6984

6987 30.4

6990

6993 30.5

6996

6999 30.6

7002

7005 30.7

7008

7011 31.0

7014

7017 31.1

7020

7023 31.2

7026

7029 31.3

7032

7065 32.1

7068

7071 32.2

7074

7077 32.3

7080

7083 32.4

7086

7089 32.5

7092

7185 35.3

7188

7191 35.4

7194

7197 35.5

7200

7203 35.6

7206

7209 35.7

7212

7275 37.2

7278

7281 37.3

7284

7287 37.4

7290

7293 37.5

7296

7299 37.6

7302

7305 37.7

7308

7311 38.0

7314

7317 38.1

7320

7323 38.2

7326

7329 38.3

7332

7335 38.4

7338

7341 38.5

7344

7347 38.6

7350

7353 38.7

7356

7359 39.0

7362

7395 39.6

7398

7401 39.7

7404

7407 40.0

7410

7413 40.1

7416

7419 40.2

7422

232

7485 41.6

7488

7491 41.7

7494

7497

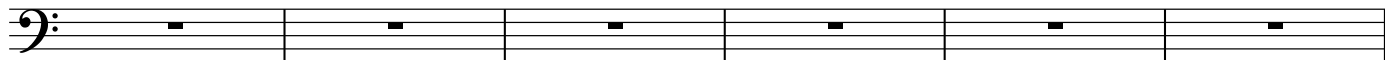

7503

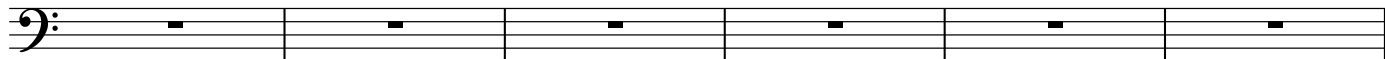

7509

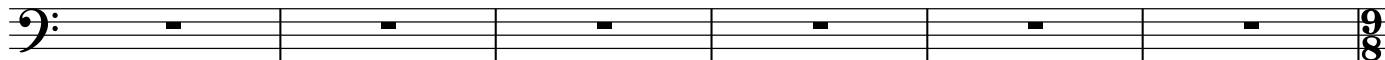

7515 9 Note Scales Taishikicho

1.0

7518

7521 1.1 Houseini

7524

7527 1.2 Locrian Aeolian Mixed

7530

7533 1.3

7536

7539 1.4

7542

7545 1.5 Hanryo Hanritsu

7548

7551 1.6 Chromatic Diatonic Dorian Mixed

7554

7557 1.7

7560

7563 1.8

7566

7569 2.0

7572

7575 2.1

7578

7581 2.2

7584

7587 2.3

7590

7593 2.4

7596

7599 2.5 Moorish Phrygian

7602

7605 2.6

7608

7611 2.7

7614

7617 2.8

7620

7623 3.0

7626

7629 3.1

7632

7635 3.2 **Nine Tone**

7638

7641 3.3 **Youlan**

7644

7647 3.4

7650

7653 3.5

7656

7659 3.6

7662

7665 **Chromatic Permuted Diatonic Dorian Mixed**

3.7

7668

7671 3.8

7674

7677 4.0

7680

7683 4.1 **Blues Enneatonic**

7686

7689 4.2

7692

7695 4.3

7698

7701 4.4

7704

7707 4.5 Chromatic Bebop

7710

7713 4.6

7716

7719 4.7 Raga Pilu

7722

7725 4.8

7728

7731 5.0

7734

7737 5.1 **Kiourdi**

7740

7743 5.2

7746

7749 5.3

7752

7755 5.4

7758

7761 5.5

7764

7767 5.6

7770

7773 5.7

7776

7779 5.8

7782

7785 6.0

7788

7791 6.1

7794

7797 6.2

7800

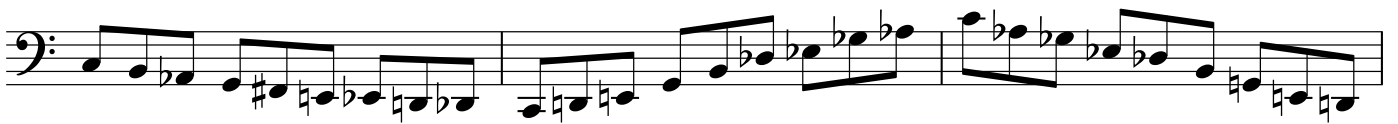

7803 6.3

7806

7809 6.4

7812

7815 6.5

7818

7821 6.6

7824

7827 6.7

7830

7833 6.8

7836

7839 7.0 Blues VI

7842

7905 8.2

A single staff of music in bass clef, containing three measures of music. The first measure has a key signature of one sharp (F#) and a common time signature. The second measure has a key signature of two sharps (F# and C#). The third measure has a key signature of two flats (Bb and Eb).

7908

A single staff of music in bass clef, containing three measures of music. The first measure has a key signature of two flats (Bb and Eb). The second measure has a key signature of two sharps (F# and C#). The third measure has a key signature of two sharps (F# and C#).

7911 8.3

A single staff of music in bass clef, containing three measures of music. The first measure has a key signature of two sharps (F# and C#). The second measure has a key signature of two sharps (F# and C#). The third measure has a key signature of two flats (Bb and Eb).

7914

A single staff of music in bass clef, containing three measures of music. The first measure has a key signature of two flats (Bb and Eb). The second measure has a key signature of two sharps (F# and C#). The third measure has a key signature of two flats (Bb and Eb).

7917 8.4

A single staff of music in bass clef, containing three measures of music. The first measure has a key signature of two sharps (F# and C#). The second measure has a key signature of two sharps (F# and C#). The third measure has a key signature of two flats (Bb and Eb).

7920

A single staff of music in bass clef, containing three measures of music. The first measure has a key signature of two flats (Bb and Eb). The second measure has a key signature of two sharps (F# and C#). The third measure has a key signature of two flats (Bb and Eb).

7923 8.5

A single staff of music in bass clef, containing three measures of music. The first measure has a key signature of two sharps (F# and C#). The second measure has a key signature of two sharps (F# and C#). The third measure has a key signature of two flats (Bb and Eb).

7926

A single staff of music in bass clef, containing three measures of music. The first measure has a key signature of two flats (Bb and Eb). The second measure has a key signature of two sharps (F# and C#). The third measure has a key signature of two flats (Bb and Eb).

7929 8.6

A single staff of music in bass clef, containing three measures of music. The first measure has a key signature of two sharps (F# and C#). The second measure has a key signature of two sharps (F# and C#). The third measure has a key signature of two flats (Bb and Eb).

7932

A single staff of music in bass clef, containing three measures of music. The first measure has a key signature of two flats (Bb and Eb). The second measure has a key signature of two sharps (F# and C#). The third measure has a key signature of two flats (Bb and Eb).

7965 9.3

7968

7971 9.4

7974

7977 9.5

7980

7983 9.6

7986

7989 9.7

7992

7995 9.8

A single staff of music in bass clef, containing three measures of music. The first measure starts with a C4 and moves up stepwise to G4. The second measure starts with a G4 and moves up stepwise to D5. The third measure starts with a D5 and moves up stepwise to A5.

7998

A single staff of music in bass clef, containing three measures of music. The first measure starts with a C4 and moves up stepwise to G4. The second measure starts with a G4 and moves up stepwise to D5. The third measure starts with a D5 and moves up stepwise to A5.

8001 10.0

A single staff of music in bass clef, containing three measures of music. The first measure starts with a C4 and moves up stepwise to G4. The second measure starts with a G4 and moves up stepwise to D5. The third measure starts with a D5 and moves up stepwise to A5.

8004

A single staff of music in bass clef, containing three measures of music. The first measure starts with a C4 and moves up stepwise to G4. The second measure starts with a G4 and moves up stepwise to D5. The third measure starts with a D5 and moves up stepwise to A5.

8007 10.1 **Messiaen Mode 3**

A single staff of music in bass clef, containing three measures of music. The first measure starts with a C4 and moves up stepwise to G4. The second measure starts with a G4 and moves up stepwise to D5. The third measure starts with a D5 and moves up stepwise to A5.

8010

A single staff of music in bass clef, containing three measures of music. The first measure starts with a C4 and moves up stepwise to G4. The second measure starts with a G4 and moves up stepwise to D5. The third measure starts with a D5 and moves up stepwise to A5.

8013 10.2 **Genus Chromatic**

A single staff of music in bass clef, containing three measures of music. The first measure starts with a C4 and moves up stepwise to G4. The second measure starts with a G4 and moves up stepwise to D5. The third measure starts with a D5 and moves up stepwise to A5.

8016

A single staff of music in bass clef, containing three measures of music. The first measure starts with a C4 and moves up stepwise to G4. The second measure starts with a G4 and moves up stepwise to D5. The third measure starts with a D5 and moves up stepwise to A5.

8019 11.0

A single staff of music in bass clef, containing three measures of music. The first measure starts with a C4 and moves up stepwise to G4. The second measure starts with a G4 and moves up stepwise to D5. The third measure starts with a D5 and moves up stepwise to A5.

8022

A single staff of music in bass clef, containing three measures of music. The first measure starts with a C4 and moves up stepwise to G4. The second measure starts with a G4 and moves up stepwise to D5. The third measure starts with a D5 and moves up stepwise to A5.

8025 11.1

8028

8031 11.2

8034

8037 11.3

8040

8043 11.4

8046

8049 11.5

8052

8115 12.7

8118

8121 12.8

8124

8127 13.0

8130

8133 13.1

8136

8139 13.2

8142

8145 13.3

8148

8151 13.4

8154

8157 13.5

8160

8163 13.6 Chromatic Diatonic Dorian

8166

8169 13.7 Symmetrical Nonatonic

8172

8175 13.8

8178

8181 14.0

8184

8187 14.1

8190

8193 14.2

8196

8199 14.3

8202

8205 14.4

8208

8211 14.5

8214

8217 14.6

8220

8223 14.7

8226

8229 14.8

8232

8235 15.0

8238

8241 15.1

8244

8247 15.2

8250

8253 15.3

8256

8259 15.4

8262

8265 15.5

8268

8271 15.6

8274

8277 15.7

8280

8283 15.8

8286

8289 16.0

8292

8325 16.6

8415 18.4

8418

8421 18.5

8424

8427 18.6

8430

8433 18.7

8436

8439 18.8

8442

8445 19.0

8448

8451 19.1

8454

8457 19.2

8460

8463 19.3

8466

8469 19.4

8472

8475 19.5

8478

8481 19.6

8484

8487 19.7

8490

8493 19.8

8496

8499

8505

8511 10 Note Scales Major Minor Mixed, All except C# & F#

1.0

8514

8517 1.1 All except E & B

1.1

8520

All except Eb & Bb

8523 1.2

1.2

8526

8529 1.3 All except D & A

1.3

8532

8535 1.4 Minor Pentatonic With Leading Tones, All except C# & G#

1.4

8538

8541 1.5 All except F# & B

8544

8547 1.6 All except F & Bb

8550

8553 1.7 All except E & A

8556

8559 1.8 All except Eb & Ab

8562

8565 1.9 All except D & G

8568

8571 2.0 **Messiaen Mode 7 Inverse**

8574

8577 2.1 **Messiaen Mode 7**

8580

8583 2.2 **Messiaen Mode 7A**

8586

8589 2.3 **Symmetrical Decatonic**

8592

8595 2.4

8598

8601 3.0

8604

8607 3.1

8610

8613 3.2

8616

8619 3.3

8622

8625 3.4

8628

8631 3.5

8634

8637 3.6

8640

8643 3.7

8646

8649 3.8

8652

8655 3.9

8658

8661 4.0

8664

8667 4.1 **Mama Tarzanuyn**

8670

8673 4.2 **Mama Shawq Afza**

8676

8679 4.3

8682

8685 4.4

8688

8691 4.5 **Raga Sindhi-Bhairavi**

8694

8697 4.6 **Pan Diminished Blues**

8700

8703 4.7

8706

8709 4.8

8712

8715 4.9

8718

8721 5.0

8724

8727 5.1

8730

8733 5.2

8736

8739 5.3

8742

8745 5.4

8748

8751 5.5

8754

8757 5.6

8760

8763 5.7

8766

8769 5.8

8772

8775 5.9

8778

8781 6.0 Native American Flute Chromatic

8784

8787 6.1 Melodic Chromatic Ascending

8790

8793 6.2

8796

8799 6.3

8802

8805 6.4

8808

8841

8847 11 Note Scales
1.0

8850

8853 1.1

8856

8859 1.2

8862

8865 1.3

8868

8871 1.4

8874

8877 1.5

8880

8883 1.6

8886

8889 1.7

8892

8895 1.8

8898

8901 1.9

8904

280

8907 1.T

8910

8913

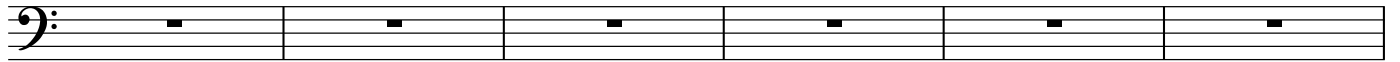

8919

8926

8928

8930

