Surround Tones
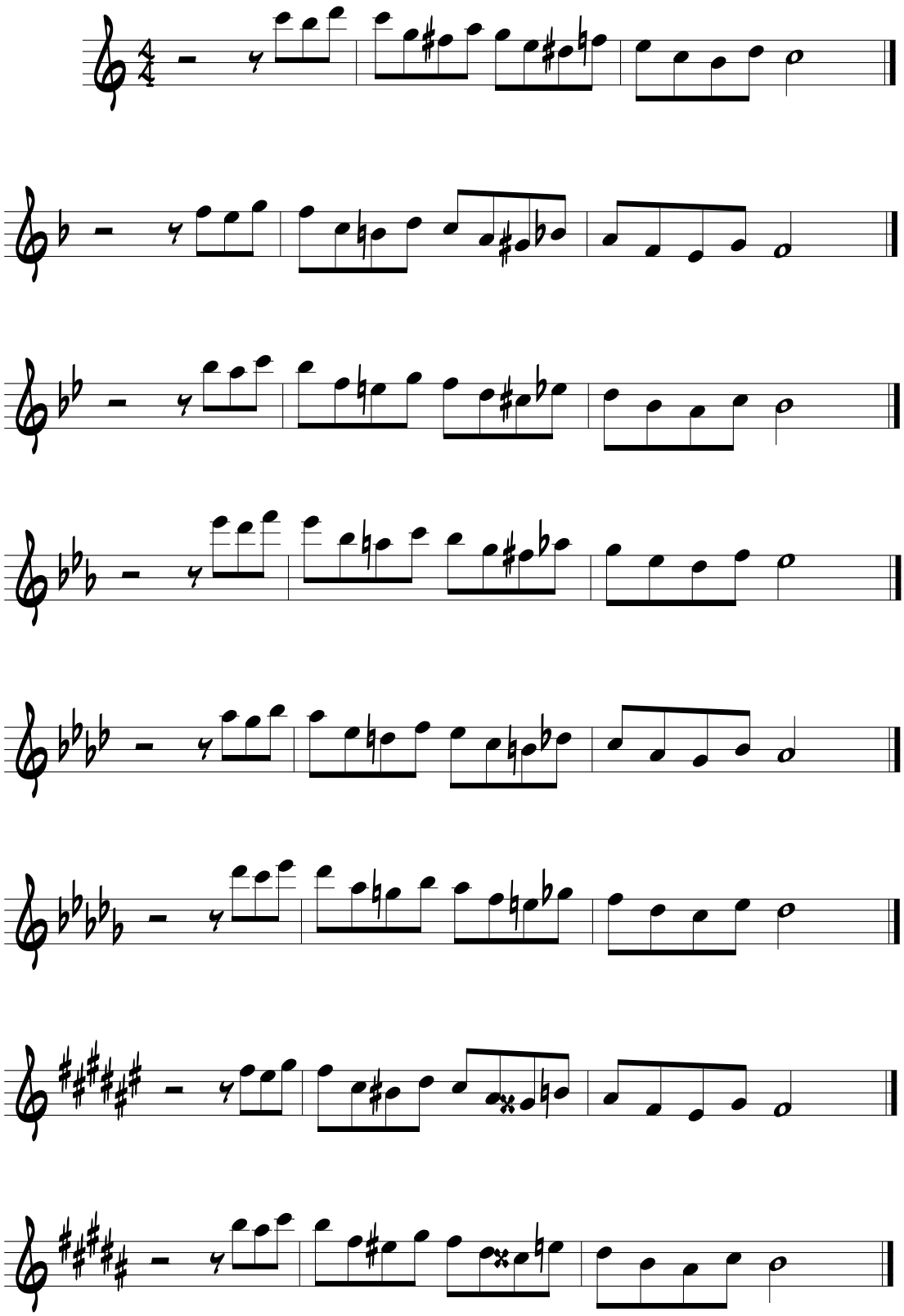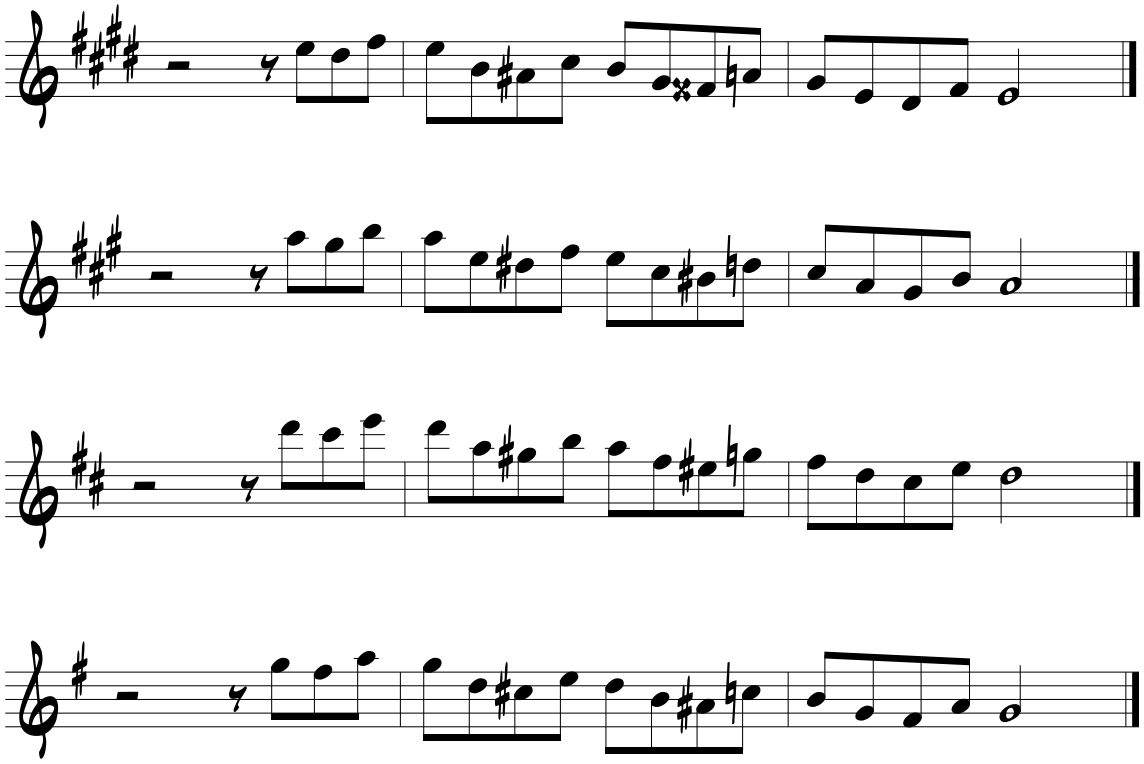
Descending Around Triad